

VITA ENAMIC® HYBRID CERAMIC

Information for dentists



VITA shade determination

VITA shade communication

VITA shade reproduction

VITA shade control

Date of issue: 12.17



VITA – perfect match.

VITA



En

*The VITA ENAMIC formula for success:
elasticity + strength = reliability²*

VITA ENAMIC® – A NEW DEFINITION OF LOAD CAPACITY*



What?

- VITA ENAMIC is the world's first and only hybrid dental ceramic featuring a dual-network structure.
- The innovative material combines enormous load capacity with high elasticity, allowing fabrication of highly precise restorations that preserve natural tooth structure.

What for?

VITA ENAMIC is especially suited for:

- minimally invasive, delicate and implant-supported reconstructions

With what?

Is available in three variations and several translucency levels:

- VITA ENAMIC, VITA ENAMIC multiColor, VITA ENAMIC IS
- T (Translucent), HT (High Translucent), ST (Super Translucent)

*) In addition to a high degree of elasticity, this hybrid ceramic guarantees particularly high load capacity after adhesive bonding.

A MATERIAL FOR VARIOUS SOLUTIONS



VITA ENAMIC®

- Monochromatic CAD/CAM blanks in three translucency levels for restorations that preserve natural tooth structure.

VITA ENAMIC® multiColor

- Multichromatic CAD/CAM blanks with integrated tooth color gradient for esthetic reconstructions at the push of a button.

VITA ENAMIC® IS

- CAD/CAM blanks with an integrated interface to an adhesive/titanium base for efficient fabrication of implant-supported superstructures.

THE ADVANTAGES

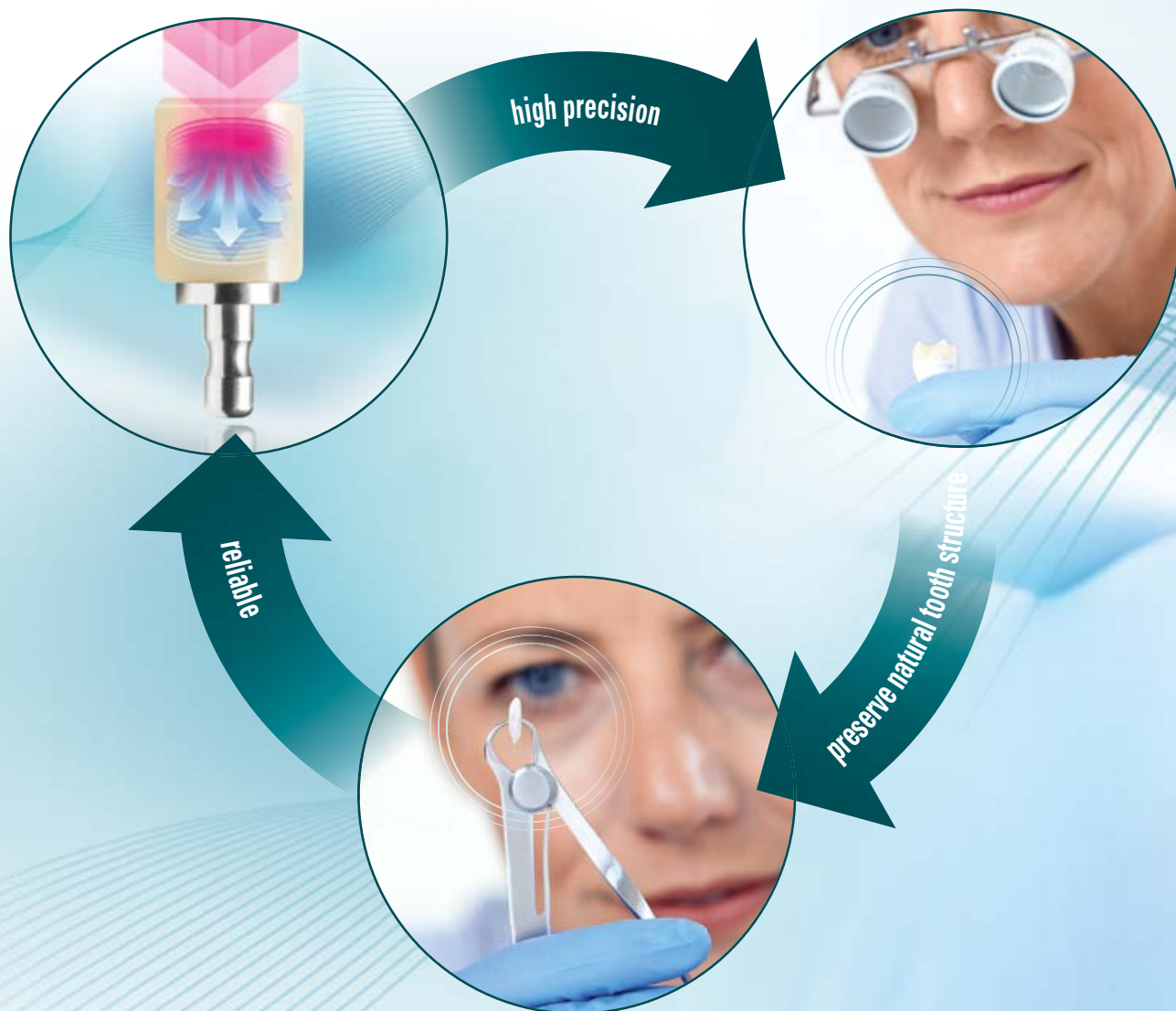

Reliable

- Fabricating durable restorations using a high-load capacity hybrid ceramic with absorption of masticatory forces.

Preserve natural tooth structure

- Non-/minimally invasive restorations possible since the elastic hybrid ceramic enables reduced wall thicknesses.

High precision

- Accurate, precise and reliable restorations, thanks to a hybrid material with integrated elasticity.

Cost-effective

- Cost-effective reconstruction, thanks to time-saving CAM fabrication and efficient polishing without any firing process.



VITA ENAMIC:
*Just polish and
seat immediately!*

EXTENDED TREATMENT RANGE – DENTISTRY 4.0



VITA ENAMIC®

VITA ENAMIC® multiColor



VITA ENAMIC® IS

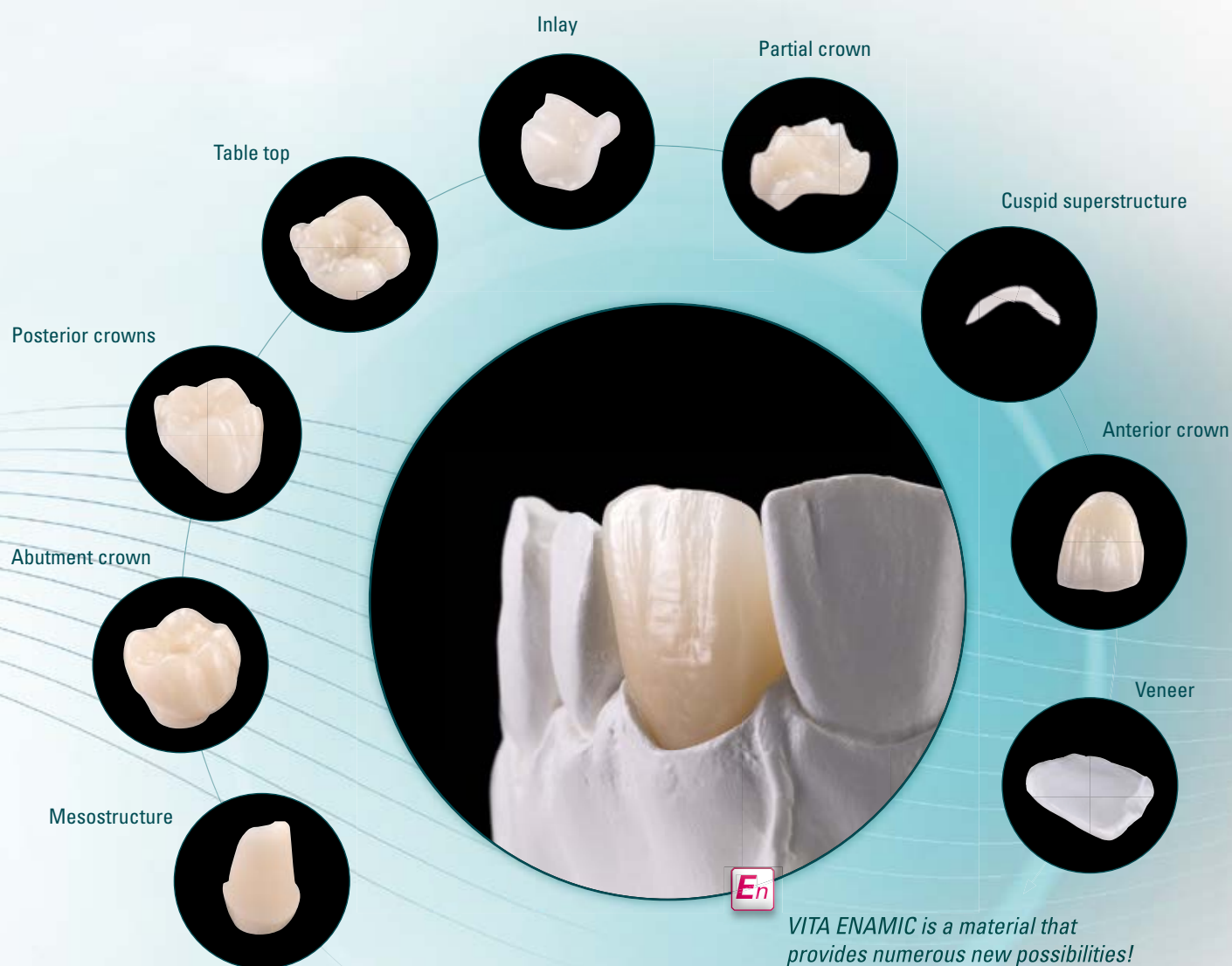

Why?

VITA ENAMIC provides new possibilities and extends the dental CAD/CAM treatment range – for digital dentistry 4.0.

What for?

VITA ENAMIC: Recommended indications

- reconstructions with reduced wall thicknesses that preserve natural tooth structure
- posterior crowns that offer high load capacity in cases of limited space availability
- precise repair of small defects (e.g., indirect cervical fillings)
- non-/minimally-invasive reconstruction of occlusal surfaces (table top)

VITA ENAMIC multiColor: Recommended indications

- esthetic crown restorations with vivid play of color/light
- delicate (non-prep) veneers for cosmetic reconstructions

VITA ENAMIC IS: Recommended indications

- Implant-supported abutment crowns and mesostructures

PROVEN MATERIAL CONCEPT



Proven material concept

- With VITA ENAMIC, the proven concept of reinforced hybrid materials already employed in the construction industry and in aircraft construction, is now also available for dental use.

Reinforced ceramic structure

- In VITA ENAMIC, the dominant ceramic network is reinforced by a polymer network to ensure improved mechanical properties.

Used a million times over

- Since 2013, VITA ENAMIC hybrid ceramic has been used to fabricate roughly 1.5 million units in practices and laboratories all over the world.

NATURAL RESTORATIONS – ENTHUSIASTIC PATIENTS

"My VITA ENAMIC restoration feels like my natural tooth substance, which makes me really happy!"

H. Kimmich, Lörrach, Germany

Modulus of elasticity*

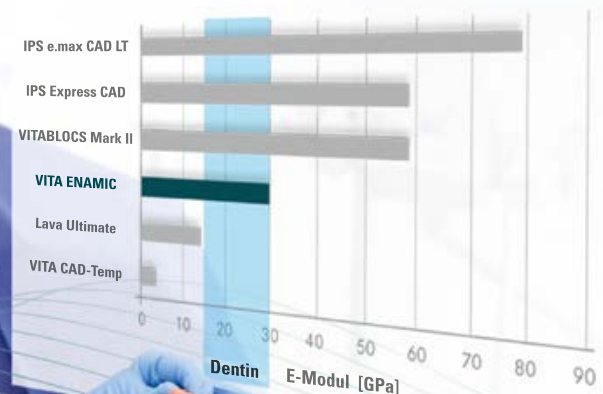

Source: Internal study VITA R&D; Berechnung der Elastizitätsmodule o. g. Materialien aus Spannungs-Dehnungs-Diagrammen von Biegefestigkeitsmessungen, report 03/12 ([1], cf. back of brochure)

Tooth-like properties

- VITA ENAMIC is a biomimetic material that has convincing natural properties, such as elasticity that is similar to dentin.*

High patient satisfaction

- Patients with VITA ENAMIC restorations appreciate the chewing comfort that is comparable to natural teeth.

Various possibilities

- Thanks to its elasticity, the material allows a broad spectrum of therapeutic options (e.g. for functional therapy), which are still being reviewed.

*) Note: With an elasticity of 30 GPa, VITA ENAMIC is in the same range as human dentin. Information provided in literature about human dentin varies considerably.
Source: Kinney JH, Marshall SJ, Marshall GW. The mechanical properties of human dentin: a critical review and re-evaluation of the dental literature. Critical Reviews in Oral Biology & Medicine 2003; 14:13-29.



CLINICAL EXAMPLES

In addition to classic single tooth restorations, **VITA ENAMIC**® hybrid ceramic is particularly suited for minimally invasive, delicate and implant-supported reconstructions. Learn more now.



En

VITA ENAMIC:
*The hybrid ceramic has been used to fabricate
roughly 1.5 million units since 2013!*

VITA ENAMIC® IN CLINICAL USE

CASE STUDY 1: PARTIAL CROWN RESTORATION



1. Insufficient amalgam filling in tooth 16.

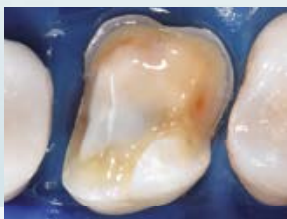

2. Condition after excavation, preparation and adhesive build-up filling.

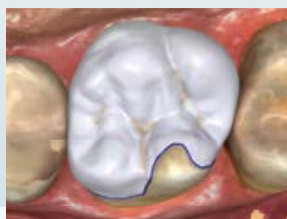

3. The virtual partial crown created with CEREC software.



4. Final polishing of the partial crown with the VITA ENAMIC high-gloss polisher.

Photos provided by: Dr. Sebastian Horvath, dentist, Jestetten, Germany

CASE STUDY 2: FULL CROWN RESTORATION



1. Insufficient composite and amalgam filling of tooth 16.



2. Build-up of prepared tooth and preparation of tooth 16.



3. The virtual model of the preparation.



4. Computer aided design of the full crown.

Photos provided by: Dr. Julián Conejo, dentist, Philadelphia, USA

CASE STUDY 3: IMPLANT-SUPPORTED CROWN RESTORATION



1. Implant placement, tooth 46. Intraoral situation with perfectly shaped soft tissue.



2. Post-operative fastened scan body for scanning the implant position.



3. Digitally designed abutment crown.



4. Characterization of the ground restoration with VITA ENAMIC STAINS.

Photos provided by: Dr. Andreas Kurbad, dentist, Viersen-Dülken, Germany



5. Finished restoration before adhesive bonding.



6. Final adhesively bonded VITA ENAMIC partial crown in situ.



5. The virtual restoration placed in the block.



6. The permanently bonded VITA ENAMIC crown in situ.



5. Closure of the screw channel with composite.



6. Red and white harmony following the integration of 46.



FACTS AND FEATURES

VITA ENAMIC® offers high reliability, enables the fabrication of high-precision restorations that preserve natural tooth structure and can be processed efficiently. Key facts and evidence can be found on the following pages.

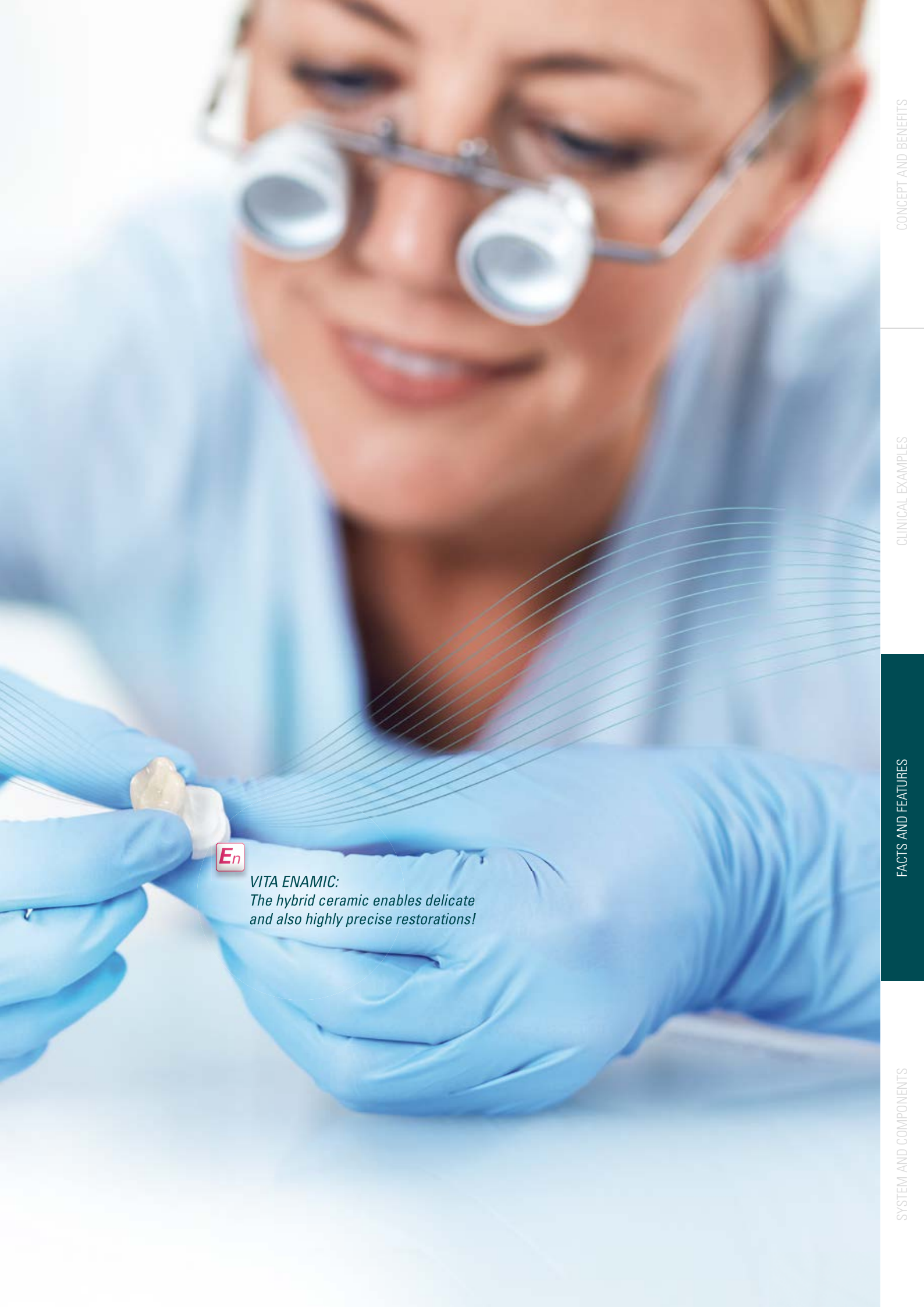

E_n

VITA ENAMIC:
*The hybrid ceramic enables delicate
and also highly precise restorations!*

5 REASONS FOR HIGH RELIABILITY

1. Excellent resilience – hybrid ceramic is able to absorb masticatory forces!



En

Thanks to its polymer network, VITA ENAMIC offers an integrated "buffer function".

Absorption of masticatory forces compared to zirconia (ZrO_2)

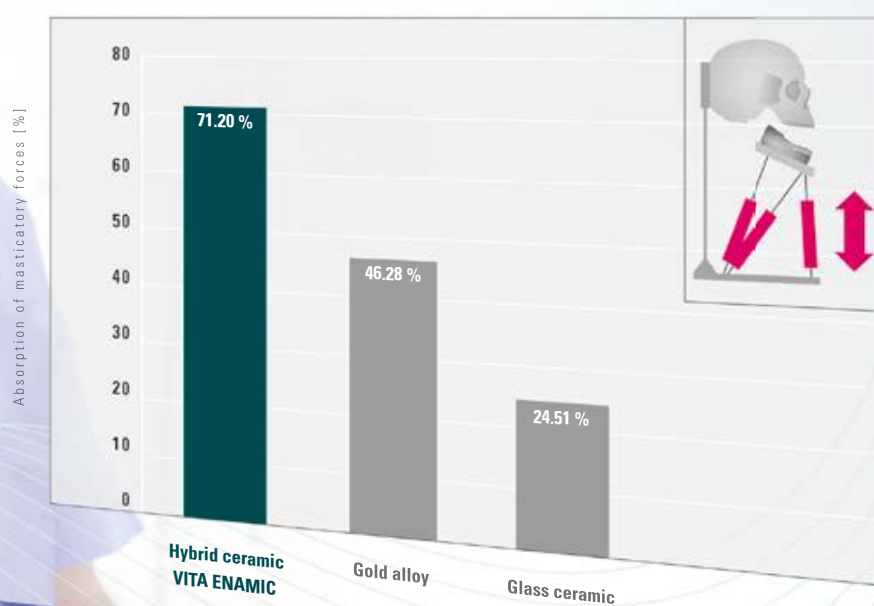

Source: University of Genoa, Dr. Maria Menini et al., Genoa, Italy; Messungen zur Kraftübertragung auf den simulierten periimplantären Knochen mittels monolithischen Kronen aus o. g. Materialien auf einem stilisierten Implantatabutment, report 01/15, ([2], cf. back or brochure).

VITA ENAMIC

- **enables reconstructions with excellent resilience**
since the material features an integrated "buffer function"
- **is able to absorb 70 percent of the forces in the test**,
compared to very rigid zirconia

5 REASONS FOR HIGH RELIABILITY

2. Reliability thanks to durable material structure!

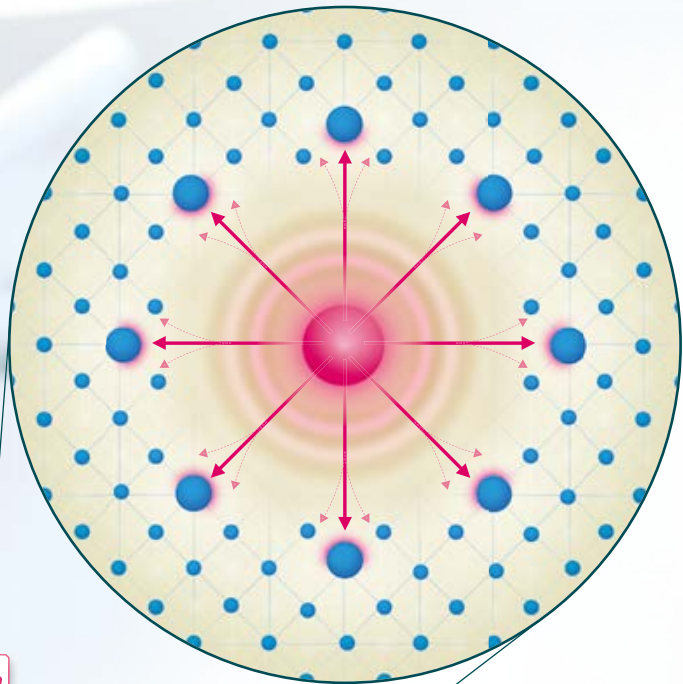

E_n

VITA ENAMIC: material with integrated "crack-stop function"

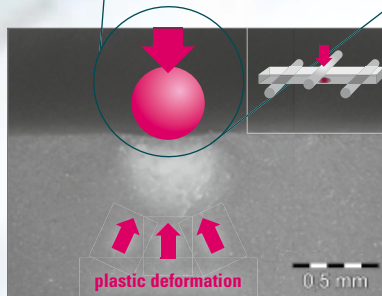

VITA ENAMIC hybrid ceramic

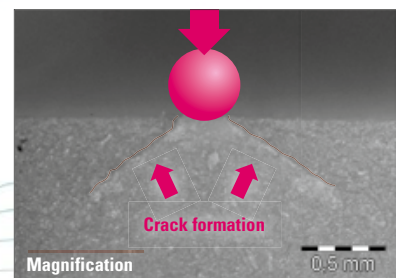

Traditional silicate ceramic

Source: Internal study VITA R&D; Analyse des Querschnitts der Bruchflächen o. g. Materialproben nach Vorschädigung mit einer Wolframcarbide-Kugel, report 11/13 ([1], cf. back of brochure).

VITA ENAMIC

- **exhibits outstanding reliability and durability**
since the polymer network is able to stop crack propagation
- **reveals plastic deformation after prior damage in the test,**
whereas traditional ceramics reveal noticeable cracks

3. Clinical stability thanks to enormous load capacity!



Source: Boston University, Prof. Dr. Russell Giordano, Boston, USA; Statische Bruchlastuntersuchung zu monolithischen, CAD/CAM-gefertigten und adhäsiv befestigten Kronen aus o. g. Materialien, report 07/13 ([3], cf. back of brochure).

VITA ENAMIC

- **indicates very good clinical stability**
since the material offers enormous load capacity after adhesive bonding
- **reaches the highest average fracture load value of 2,766 N**
of all CAD/CAM materials examined in the test

5 REASONS FOR HIGH RELIABILITY

4. Reliable bonding, thanks to proven protocol!

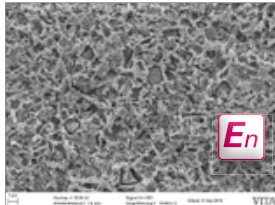

VITA ENAMIC
Etched hybrid ceramic

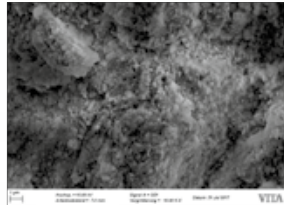

CERASMART
Sandblasted composite

Photos provided by: VITA R&D; SEM picture (left) of etched hybrid ceramic surface (5% hydrofluoric acid, 60 sec.) plus SEM picture (right) of sandblasted composite surface (Al_2O_3 50 μm , 1.5 bar), magnification x 10,000.

Adhesive bond

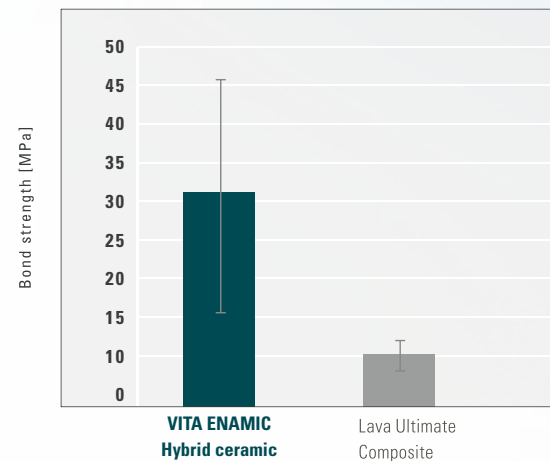

Source: Interne Untersuchung VITA R&D; Messung zum Haftverbund von RelyX Ultimate zu VITA ENAMIC und Lava Ultimate-Proben (je 10 Probekörper) nach Vorkonditionierung lt. Herstellerangaben, report 09/13 ([1], cf. back of brochure).

VITA ENAMIC

- **can be safely bonded, based on a proven protocol,** since conditioning is carried out in the same way as for feldspar ceramics
- **allows for excellent micro-mechanical retention** by means of hydrofluoric acid etching of the ceramic structure (86 wt %)

5. Resistant to abrasion, thanks to stable ceramic network!

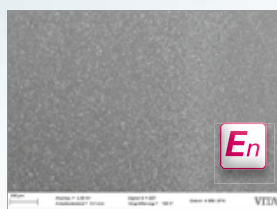

VITA ENAMIC
Hybrid ceramic material sample
after the test

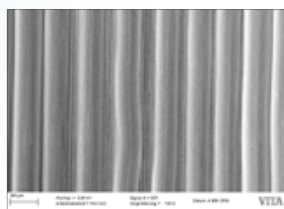

CERASMART
Composite material sample
after the test

Photos provided by: VITA R&D; SEM pictures of material samples after toothbrush abrasion, samples were mechanically brushed with abrasive toothpaste under a definite load, magnification x 150.

Toothbrush abrasion test

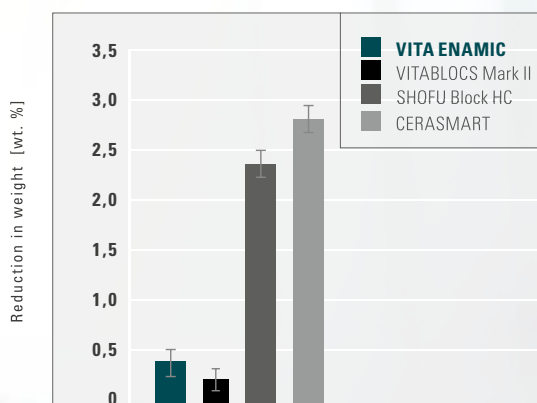

Source: Internal study VITA R&D; Mittelwerte zu Gewichtsverlust nach Zahnbürstenabrieb (32 Std. mit abrasiver Zahncreme) auf Basis von fünf Materialproben je o. g. Werkstoff, report 03/16 ([1], cf. back of brochure).

VITA ENAMIC

- **reveals outstanding abrasion stability**
for reliable function, thanks to a stable ceramic network
- **produces very good results in the wear test,**
which can be compared to those of proven dental ceramics

2 REASONS FOR RESTORATIONS THAT PRESERVE NATURAL TOOTH STRUCTURE

1. Minimally invasive restorations, thanks to reduced wall thickness!

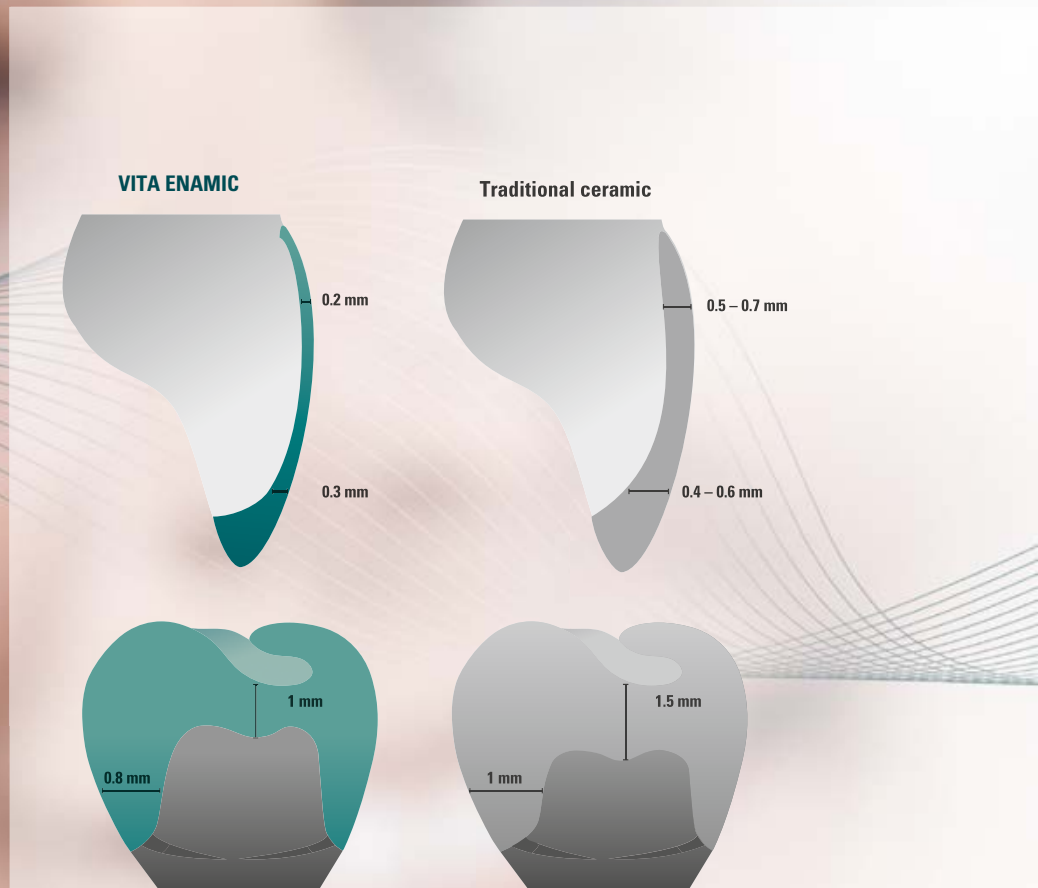

VITA ENAMIC

- thanks to high resilience, VITA ENAMIC enables fabrication of restorations that preserve natural tooth structure, since reduced wall thickness is possible
- is especially advantageous in cases of limited space, where natural tooth structure must be preserved

2. Delicate reconstructions, thanks to integrated elasticity!



Source: Internal study VITA R&D; Visuelle Begutachtung von „Non-Prep“-Veneers aus o. g. Materialien mit Wandstärken von ca. 0,2 mm nach CAM-Fertigung mit Sirona MC XL-Einheit, Important: The manufacturer has not approved the use of IPS Empress CAD and IPS e.max CAD for a wall thickness of approx. 0.2 mm; report 10/2011 ([1], cf. back of brochure).

VITA ENAMIC

- **enables CAM fabrication of extremely delicate reconstructions,** thanks to the low brittleness of the material
- **exhibits excellent CAM machinability in the test,** since the veneer geometry (approx. 0.2 mm) could only be achieved with hybrid ceramic*

*) Important! The manufacturer has not approved the use of IPS Empress CAD and IPS e.max CAD for a wall thickness of approx. 0.2 mm.

2 REASONS FOR HIGH-PRECISION RESULTS

1. Detailed morphology, thanks to ideal CAM machinability!



*VITA ENAMIC: The CAD/CAM material
when accurate and detailed results are vital!*

VITA ENAMIC

- enables **CAM reconstructions with high accuracy**
for exact reproduction of the function

2. Precise results for exact marginal fit, thanks to edge stability!

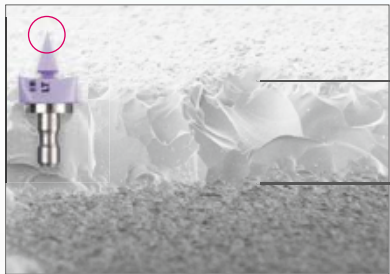

IPS e.max CAD

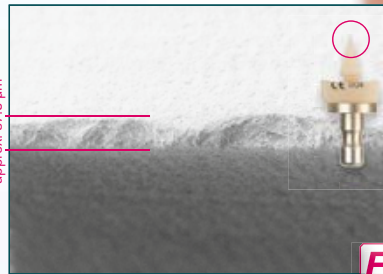

VITA ENAMIC

Source: Internal study VITA R&D, Untersuchung von standardisierten Dreiecksformkörpern (30° Keil, Aufsicht) aus o. g. Materialproben mittels REM nach CAM-Fertigung mit Sirona MC XL-Schleifeinheit, 200-fache Vergrößerung, report 05/10 ([1], cf. back of brochure).

VITA ENAMIC

- **enables delicate and precise marginal areas** for exact marginal fit, thanks to high edge stability
- **produces high marginal precision in the test** for objects with thinning marginal areas

2 REASONS FOR HIGH COST-EFFECTIVENESS

1. Fast fabrication in a few minutes!



1. CAM fabrication:
approx. 5 minutes



2. Reworking:
approx. 2 minutes



3. Polishing:
approx. 3 minutes



4. Bonding:
approx. 5 - 10 minutes

VITA ENAMIC

- **enables the fabrication of restorations within a few minutes**
since seating can be done immediately after the CAM process and polishing
- **reveals extremely fast CAM machinability in the test**
thanks to high elasticity and perfectly matched milling strategies

2. Cost-effective CAD/CAM fabrication, thanks to long tool life!

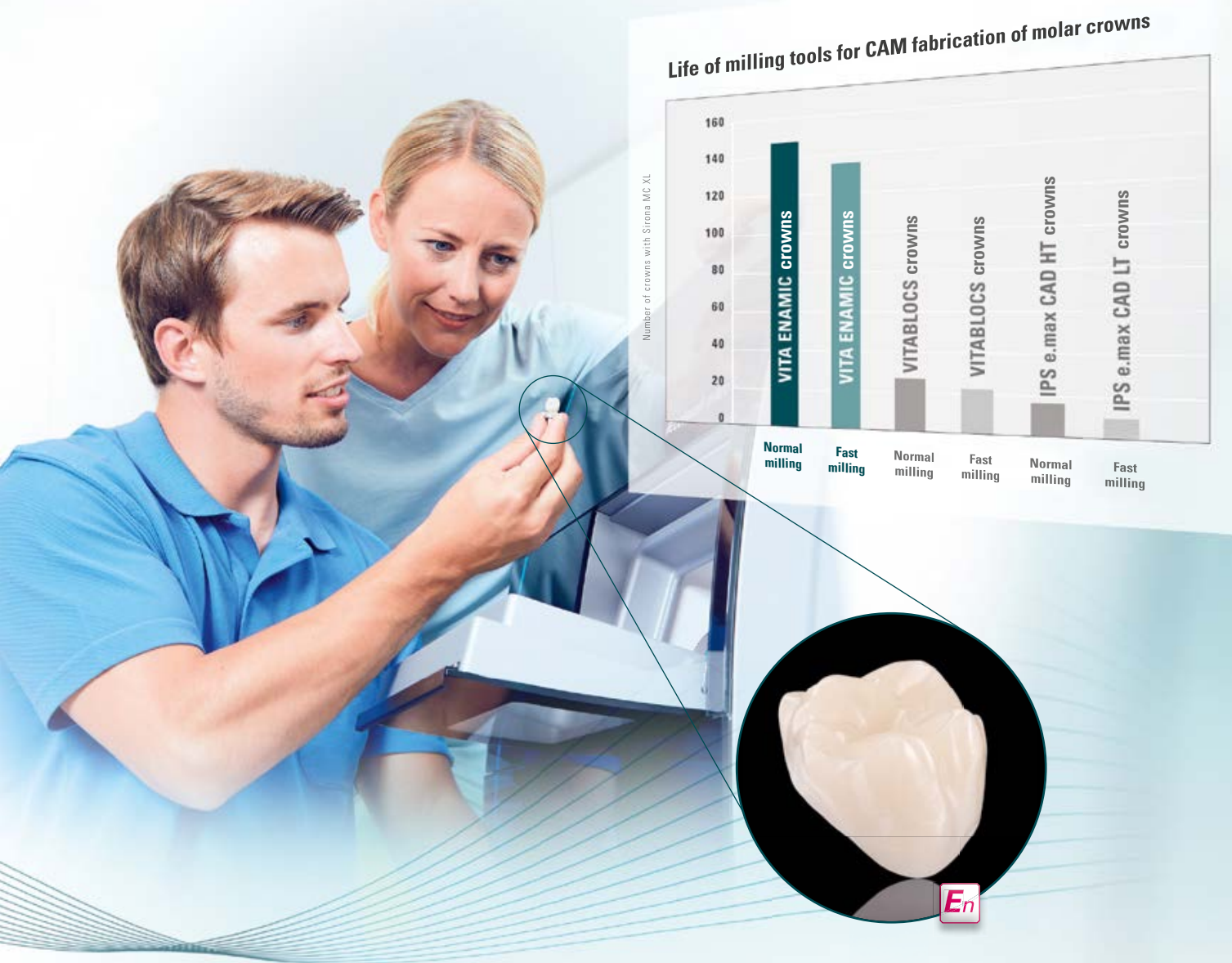

Source: Internal study VITA R&D, Schleiferstandzeitversuche zur CAM-Fertigung von Molarenkronen aus o. g. Materialien mit jeweils einem neuen Schleiferpaar mittels Sirona MC XL-Schleifeinheit, Software 3.8 x, report 03/10 ([1] cf. back of brochure)

VITA ENAMIC

- **enables cost-effective processing with numerous systems**
since the hybrid ceramic allows long tool life
- **milling tools last up to seven times longer in the test**
compared to glass ceramics when fabricating crowns with Sirona MC XL



SYSTEM AND COMPONENTS

VITA ENAMIC® is available in various types, translucency levels and shades. Perfectly matched system components enable efficient processing. Read on to learn more.

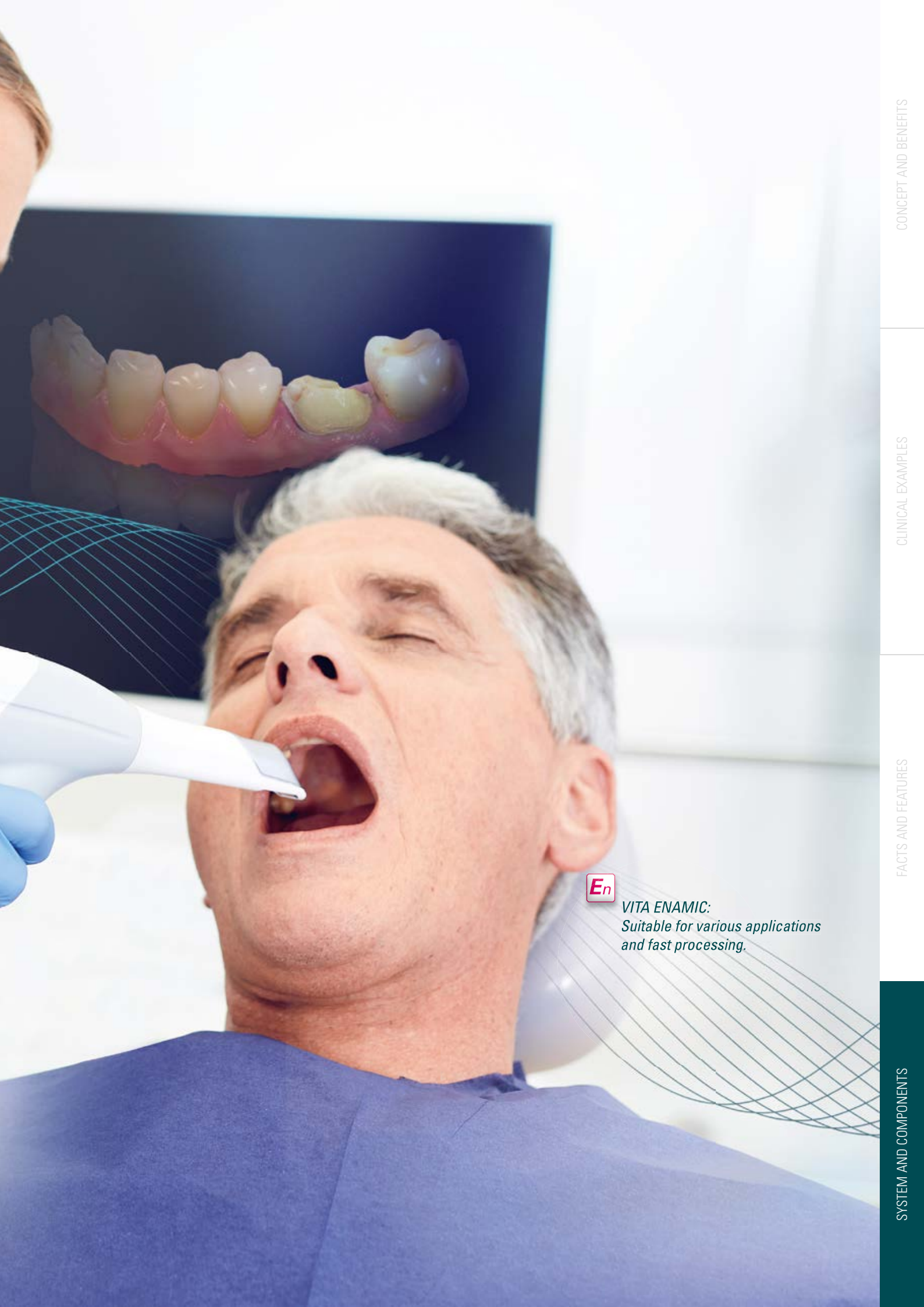

VITA ENAMIC:
*Suitable for various applications
and fast processing.*

TYPES, GEOMETRIES, TRANSLUCENCY LEVELS

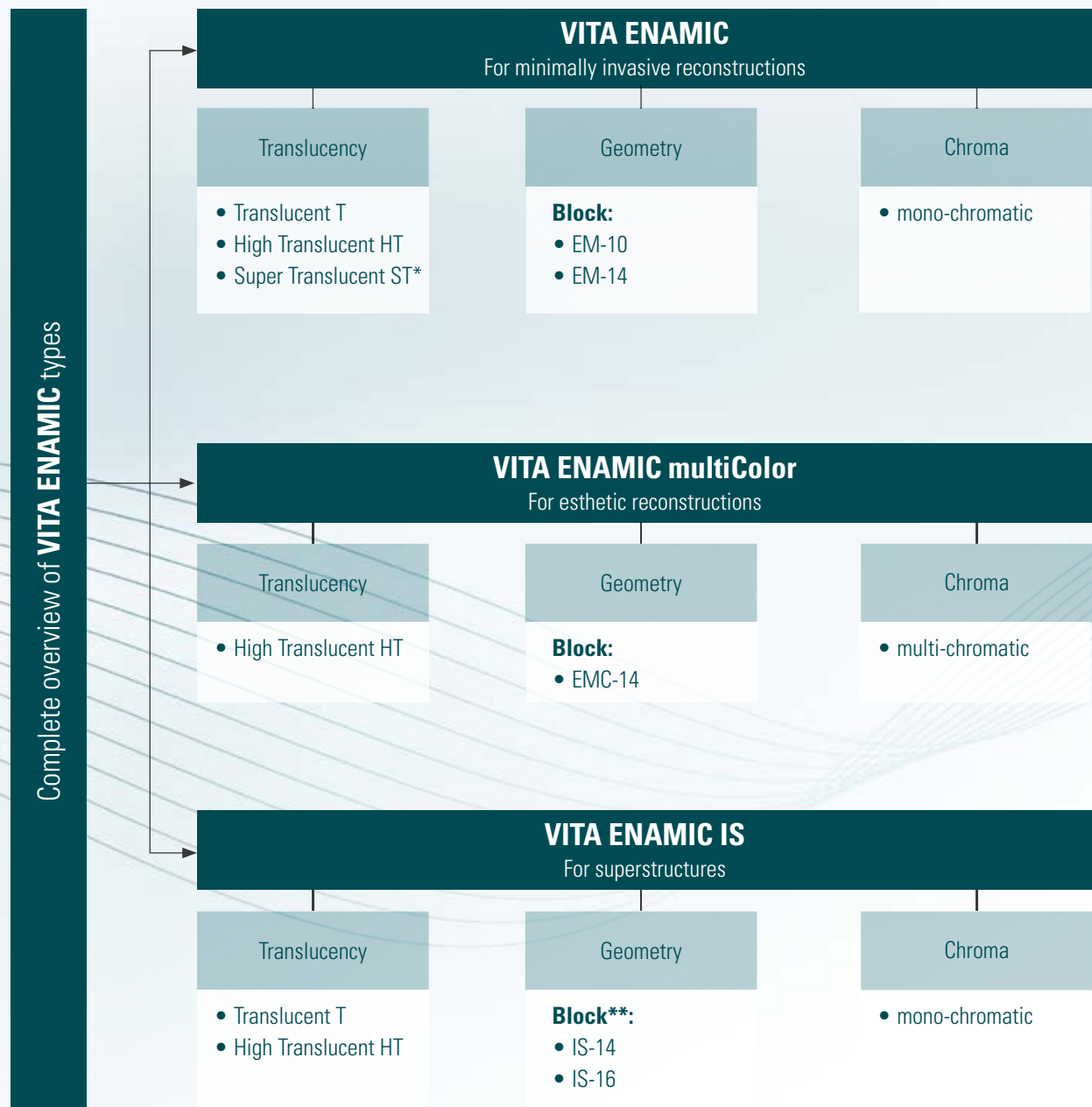

*) The ST type is only offered in the geometry EM-14; available from spring 2018.

**) The geometry IS-14 is available in T and the geometry IS-16 in HT.

AVAILABLE SHADES

Translucency levels	VITA SYSTEM 3D-Master range of shades									
	0M1	1M1	1M2	2M1	2M2	2M3	3M1	3M2	3M3	4M2
Super Translucent*										
High Translucent**										
Translucent***										

*) The variation EM-14 of Super Translucent (ST) will be available from spring 2018.

**) Limited range of shades for VITA ENAMIC multiColor EMC-14, IS-16 and discs: available in 1M1-HT, 1M2-HT, 2M2-HT, 3M2-HT and 4M2-HT.

***) Limited range of shades for VITA ENAMIC IS-14/Discs: IS-14 available in 1M1-T, 1M2-T, 2M2-T, 3M2-T and 4M2-T; discs available in 1M2-T, 2M2-T and 3M2-T.



RECOMMENDED INDICATIONS (for each type/level of translucency)

Degree of translucency	VITA ENAMIC			VITA ENAMIC multiColor	VITA ENAMIC IS	
	T Translucent	HT High Translucent	ST Super Translucent	HT High Translucent	T Translucent	HT High Translucent
Indication						
	—	○	●	○	—	—
	—	○	●	○	—	—
	—	●	○	—	—	—
	—	●	○	—	—	—
	—	●	●	●	—	—
	—	●	○	●	—	—
	●*	●	—	●	—	—
	○	—	—	—	●	○
	—	○	—	—	○	●

● recommended ○ possible

*) Due to the comparatively high opacity, Translucent is recommended when metal structures or discolored natural tooth substance need to be masked.

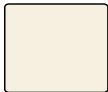
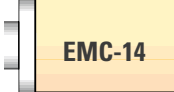
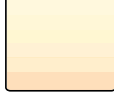
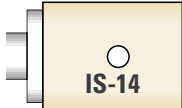
AVAILABLE GEOMETRIES

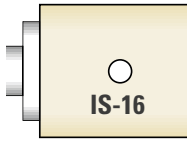
VITA ENAMIC	VITA ENAMIC multiColor	VITA ENAMIC IS
  <p>EM-14: 12 x 14 x 18 mm</p>	  <p>EMC-14: 12 x 14 x 18 mm</p>	 <p>IS-14: 18 x 14 x 12 mm (for mesostructures)</p>
  <p>EM-10: 8 x 10 x 15 mm</p>		 <p>IS-16: (18 x 16 x 18 mm) (for abutment crowns)</p> <p>Note: with an integrated S- or L-interface for each geometry size</p>

AVAILABLE SYSTEM COMPONENTS

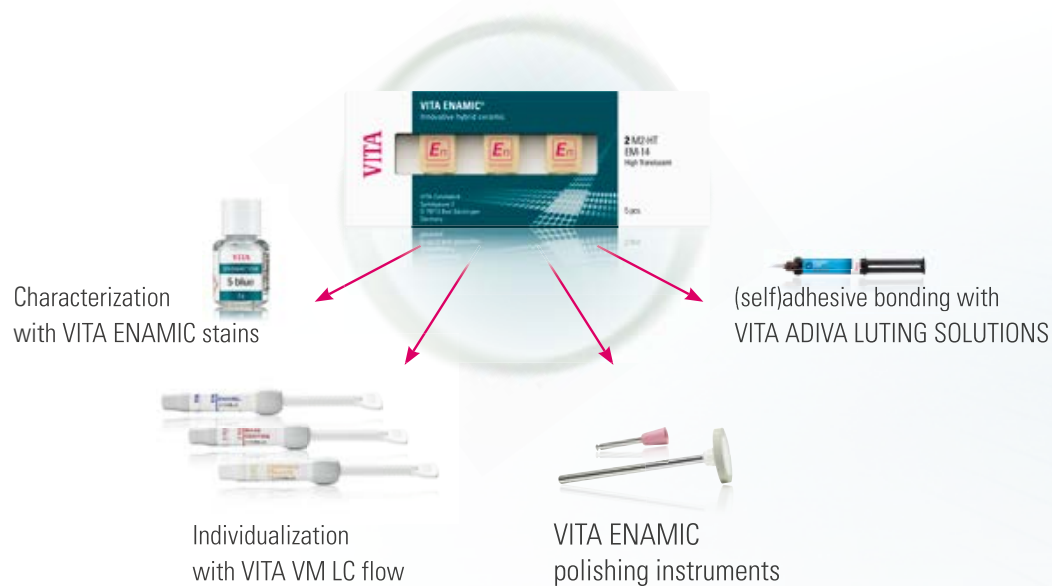

DESCRIPTION OF COMPONENTS



VITA ENAMIC blanks

Pack of five VITA ENAMIC hybrid ceramic blanks.

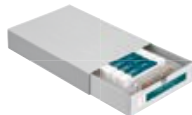

VITA ENAMIC Starter Set clinical

10 packs of five VITA ENAMIC blanks in five shades and two translucency levels and one VITA ENAMIC Polishing Set clinical.



VITA ENAMIC Polishing Set clinical/technical

Two-stage polishing system with a total number of six or eight pre- and high-gloss polishers for the contra-angle or the handpiece.



VITA ENAMIC STAINS KIT

Includes six light-curing stains and accessories for the reproduction of natural shade nuances of VITA ENAMIC restorations.



VITA VM LC flow

Light-curing, low-viscous composite materials for individualizing restorations made of VITA ENAMIC, for example.



VITA ADIVA LUTING SOLUTIONS

Luting system for full-adhesive, self-adhesive and temporary luting of restorations.



SYSTEM COMPATIBILITY

CAD/CAM systems

VITA ENAMIC – SYSTEM SOLUTIONS*

VITA offers VITA ENAMIC with specific holder systems for the CAD/CAM systems:

- CEREC/inLab (Sirona Dental GmbH)
- Ceramill Motion II (Amann Girrbach AG)
- KaVo ARCTICA/Everest (KaVo Dental GmbH)
- Planmill 40 (D4D Technologies LLC.)
- IOS Technologies (Glidewell Laboratories)
- MyCrown Mill (FONA Dental s.r.o.)

VITA ENAMIC – UNIVERSAL SOLUTIONS*

VITA offers VITA ENAMIC with a universal holder system for the CAD/CAM systems:

- CORiTEC line (imes-icore GmbH)
- Roland DWX line (Roland DG)
- CS 3000 (Carestream Inc.)
- Impression K-/S devices (vhf camfacture AG)
- DMG ULTRASONIC line (DMG Mori AG)
- Röders RXD line (Röders GmbH)
- ZENOTEC select (Wieland Dental + Technik GmbH & Co. KG)
- Zfx Inhouse5x (Zfx GmbH)
- MILLING UNIT M line (Zirkonzahn S.r.l.)
- Organical Desktop line (R+K CAD/CAM Technologie GmbH & Co. KG)

BONDING SYSTEMS**

VITA ENAMIC restorations can be fully and self-adhesively bonded. Bonding is carried out based on the proven protocol for feldspar ceramics. The hybrid ceramic is etched (60 sec) with hydrofluoric acid (VITA ADIVA CERA-ETCH), cleaned and then silanized (VITA ADIVA C-PRIME).



Recommended system

- **VITA ADIVA LUTING SOLUTIONS** (full-/self-adhesive)

Other systems

- Multilink Automix (Ivoclar Vivadent), Variolink Esthetic (Ivoclar Vivadent), Vitique (DMG)
- NX3 (KerrHawe), Calibra Ceram (DENTSPLY), RelyX Ultimate (3M ESPE), Bifix QM (VOCO)
- PANAVIA F2.0 (Kuraray), DuoCem (Coltène/Whaledent)

IMPLANT SYSTEMS***



VITA IMPLANT SOLUTIONS (VITA ENAMIC IS, VITA CAD-Temp IS) are compatible with implant systems from the manufacturers listed below via the integrated interface for the adhesive/titanium base (TiBase, Sirona Dental GmbH):

- Nobel Biocare
- Straumann
- Dentsply Sirona
- Zimmer
- Medentika
- CAMLOG
- BIOMET 3i
- BioHorizons
- Osstem
- Henry Schein

*) The range of geometries/shades of VITA CAD/CAM materials available may vary for the individual CAD/CAM system partners or systems.

**) Self-adhesive systems may only be used for crown restorations.

***) A comprehensive, up-to-date overview of the implant systems compatible with TiBase is available at www.vita-zahnfabrik.com/VITA_ENAMIC_IS#titan_compatibility

BEST SOLUTIONS IN THE PROCESS

Shade determination



- For digital shade determination, use **VITA Easyshade V**, and for traditional shade determination, the **VITA Linearguide 3D-MASTER**, for example.

CAD/CAM fabrication



- Various geometries, translucency and chroma levels of **VITA ENAMIC** blanks are available for CAD/CAM fabrication.

Shade modification*



- Use the light-curing **VITA ENAMIC STAINS** for the hybrid ceramic and **VITA VM LC flow** veneering composite for individualization.

Polishing



- Use the recommended **VITA ENAMIC Polishing Sets** for the hybrid ceramic.

Luting



- Full-adhesive or self-adhesive bonding with **VITA ADIVA LUTING SOLUTIONS** is possible for restorations made of hybrid ceramic.

* Note "Optional process steps:" The hybrid ceramic can be seated directly after milling and polishing. Characterization with light-curing stains and individualization with veneering composite are optional process steps.

This image shows a single sheet of white paper with horizontal ruling lines. The lines are evenly spaced and run across the width of the page. There is no text or other markings on the paper.

CONCEPT AND BENEFITS

VITA ENAMIC® hybrid ceramic combines enormous load capacity with high elasticity. The material has natural, tooth-like properties and enables a natural play of colors. Read on to learn more.

[illegible]

WE ARE HAPPY TO HELP

› More information about the products and processing is also available at www.vita-zahnfabrik.com



Hotline Sales Support

Mr. Udo Wolfner and his team
(Internal Sales Department)
will be glad to assist you with orders
or questions about the delivery,
product data and marketing materials.

► Phone +49 (0) 7761 / 56 28 84

Fax +49 (0) 7761 / 56 22 99

8:00 a.m. to 5 p.m. CET

E-mail: info@vita-zahnfabrik.com



Technical Hotline

If you have technical questions
concerning VITA product solutions,
you can contact our technical specialists,
Mr. Ralf Mehlin or Mr. Daniel Schneider.

► Phone +49 (0) 7761 / 56 22 22

Fax +49 (0) 7761 / 56 24 46

8:00 a.m. to 5 p.m. CET

E-mail: info@vita-zahnfabrik.com



VITA CAD/CAM MATERIALS – for best solutions. Proven a million times over.

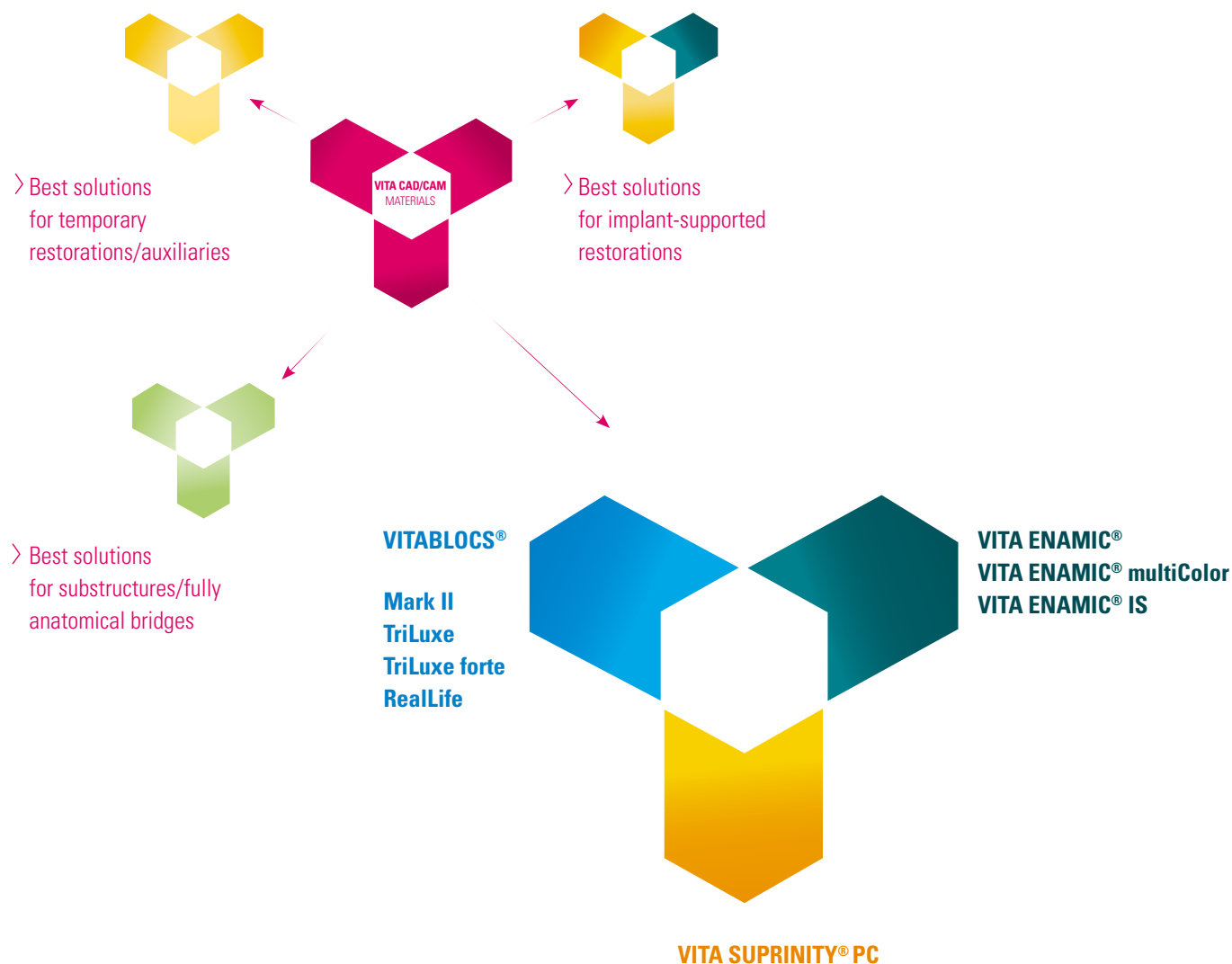

> Best solutions for single-tooth restorations

Over the course of 30 years, more than 20 million single-tooth restorations have been fabricated using esthetic tooth-colored VITA CAD/CAM ceramics. Today, practices and laboratories can choose the perfect material solution for their individual needs, from highly esthetic feldspar ceramics, high-strength glass ceramics and innovative hybrid ceramics to treat a variety of single-tooth indications. In addition, these CAD/CAM ceramics are distinguished by simple and efficient processing.

More information about VITA ENAMIC is available
at www.vita-enamic.com

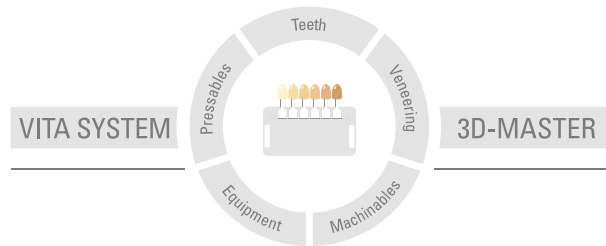

Bibliography:

1. Internal studies, VITA R&D:

VITA Zahnfabrik H. Rauter GmbH & Co. KG
Research and Development Division
Spitalgasse 3, 79713 Bad Säckingen, Germany
Dr. Enno Bojemüller, head of Solid State Analysis VITA R&D, VITA Zahnfabrik,
Bad Säckingen
Dr.-Ing. Andrea Coldea, Material Development, R&D Inorganic Chemistry,
Bad Säckingen
Dr. Berit Müller, project manager for VITA R&D, VITA Zahnfabrik, Bad Säckingen
Prof. Dr. Dr. Jens Fischer, R&D division director, Bad Säckingen

2. Menini M.

Menini M. In-vitro-Test zur Fähigkeit der Hybridkeramik,
Kräfte zu absorbieren, January 2015.
Investigator: Dr. Maria Menini, Department for fixed and implant-prosthetic
restorations, University of Genoa, Italy

3. Giordano R.

Development of Novel All-Ceramic Restorations and Wear, Strength, and Fatigue
of Restorative Materials
Research Report, Juli 2013
Principal Investigator: Russell Giordano, D.M.D., D.M.Sc., Director of Biomaterials
Boston University, Goldman School of Graduate Dentistry, Department of
Biomaterials, Boston MA, USA

For detailed test data see Technical and scientific documentation VITA ENAMIC®
Download at www.vita-enamic.com

Please note: Our products must be used in accordance with the instructions for use. We accept no liability for any damage resulting from incorrect handling or usage. The user is furthermore obliged to check the product before use with regard to its suitability for the intended area of applications. We cannot accept any liability if the product is used in conjunction with materials and equipment from other manufacturers that are not compatible or not authorized for use with our product. Furthermore, our liability for the accuracy of this information is independent of the legal basis and, in as far as legally permissible, shall always be limited to the value as invoiced of the goods supplied, excluding value-added tax. In particular, as far as legally permissible, we do not assume any liability for loss of earnings, indirect damages, ensuing damages or for third-party claims against the purchaser. Claims for damages based on fault liability (culpa in contrahendo, breach of contract, unlawful acts, etc.) can only be made in the case of intent or gross negligence. The VITA Modulbox is not necessarily a component of the product. Date of issue of this product information: 12.17

On publication of these instructions for use, any previous versions become obsolete. The current version can be found under www.vita-zahnfabrik.com

VITA Zahnfabrik has been certified in accordance with the Medical Device Directive and the following products bear the CE mark  0124

VITA ENAMIC®

Sirona CEREC® and inLab® MC XL are registered trademarks of Sirona Dental Systems GmbH, Bensheim, Germany. IPS Empress CAD®, IPS e.max CAD®, Multilink® Automix, Tetric EvoCeram® and Variolink® are registered trademarks of Ivoclar Vivadent AG, Schaan, Liechtenstein. Lava® Ultimate, Sinfony™, RelyX Unicem™ are registered trademarks of 3M Company or 3M Deutschland GmbH and CERASMART™ is a registered trademark of GC.

Acknowledgements

We would like to thank MDT Maurice T. Anderson (Bad Säckingen, Germany) for fabricating numerous VITA ENAMIC reconstructions and Dr. med. dent. Sebastian Horvath (Jestetten, Germany) for the provision of his practice rooms for photographs.

VITA

VITA Zahnfabrik H. Rauter GmbH & Co. KG
Spitalgasse 3 · D-79713 Bad Säckingen · Germany
Tel. +49(0)7761/562-0 · Fax +49(0)7761/562-299
Hotline: Tel. +49(0)7761/562-222 · Fax +49(0)7761/562-446
www.vita-zahnfabrik.com · info@vita-zahnfabrik.com
 facebook.com/vita.zahnfabrik